

MICROFILMED

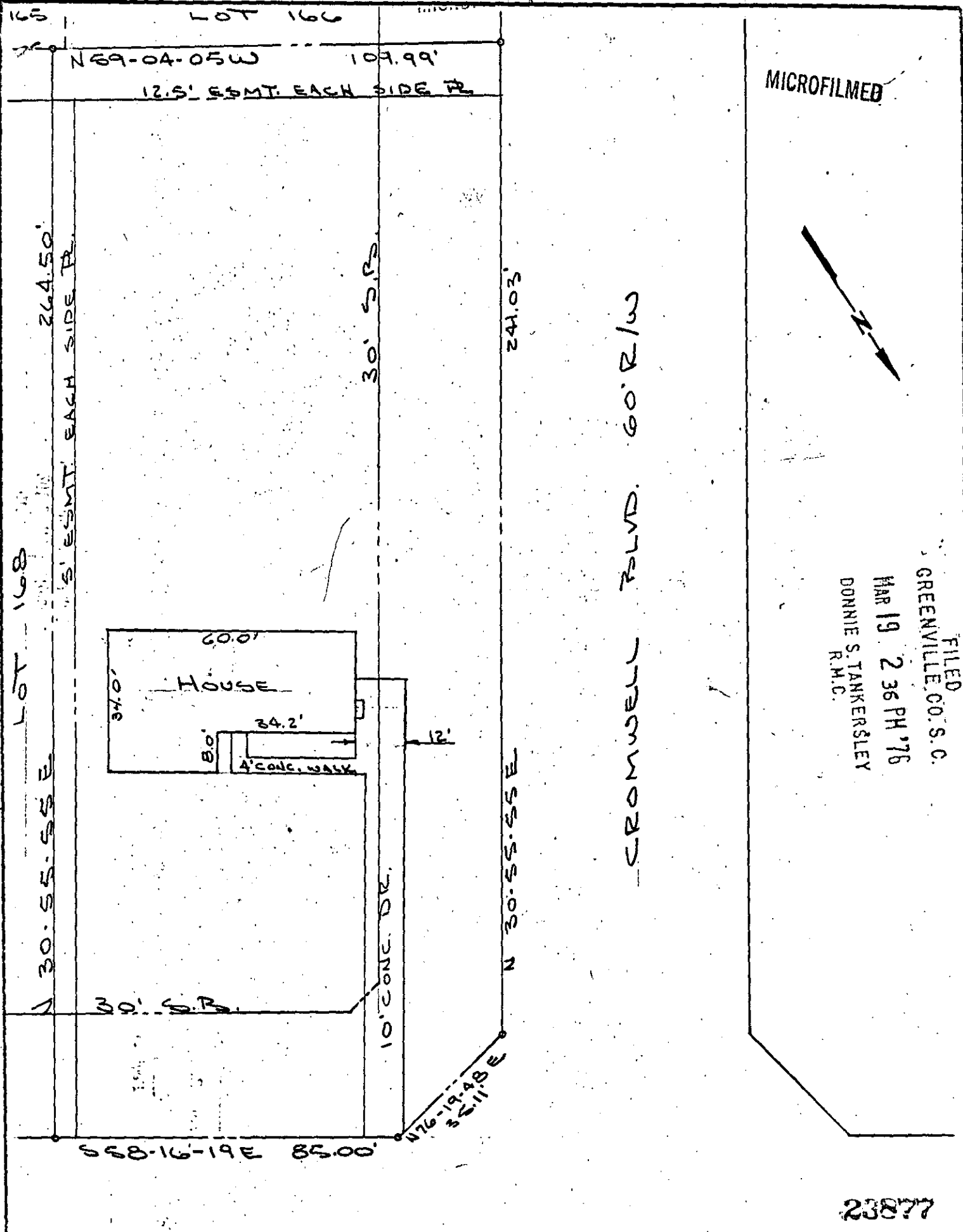

FILED
GREENVILLE CO. S. C.
MAR 19 2 36 PM '76
DONNIE S. TANKERSLEY
R.M.C.



23877

PIEDMONT GOLF COURSE RD. 50' R/W

RECORDING FEE
PAID \$ 1.00

15-9-122

Greenville County
South Carolina

Scale: 1" = 30'
Date: March 19, 1976

LOT # 167 CHESTERFIELD ESTS', SECTION I

I certify that on the date of this drawing, I surveyed the property shown on the property lines and location of all structures are accurately shown hereon. No structure located on this property encroaches on any adjacent street or property. No structure on adjacent property encroaches on the premises surveyed.

R. E. Blackmore
R. E. Blackmore, R.L.S. #5291

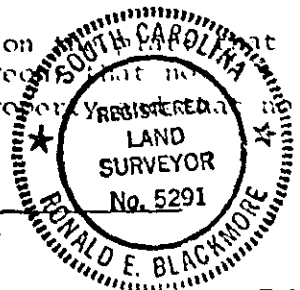

HEANER ENGINEERING CO., INC.
GREENWOOD, S. C.